

# Klausur Deep Learning für Computer Vision

## SS 2020

| Code     | Note |
|----------|------|
| B_R15_62 | 1,0  |
| D_R16_80 | 1,0  |
| B_R16_71 | 1,3  |
| D_R13_55 | 1,7  |
| D_R7_28  | 1,7  |
| D_R16_78 | 1,7  |
| D_R7_36  | 1,7  |
| B_R5_26  | 1,7  |
| B_R16_82 | 1,7  |
| B_R13_57 | 1,7  |
| B_R14_59 | 1,7  |
| B_R12_52 | 1,7  |
| B_R12_53 | 1,7  |
| D_R15_62 | 1,7  |
| B_R11_49 | 2,0  |
| B_R16_84 | 2,0  |
| B_R15_64 | 2,0  |
| B_R14_61 | 2,0  |
| B_R16_83 | 2,0  |
| B_R12_50 | 2,0  |
| D_R16_69 | 2,0  |
| D_R13_12 | 2,0  |
| D_R9_41  | 2,0  |
| B_R13_55 | 2,0  |
| B_R9_44  | 2,0  |
| D_R5_25  | 2,0  |
| B_R14_60 | 2,3  |
| B_R7_30  | 2,3  |
| D_R16_73 | 2,3  |
| D_R12_53 | 2,3  |
| B_R11_47 | 2,3  |
| D_R5_21  | 2,3  |
| B_R7_29  | 2,3  |
| D_R9_40  | 2,3  |
| D_R1_02  | 2,3  |
| D_R3_17  | 2,3  |
| B_R9_37  | 2,3  |
| D_R16_75 | 2,3  |
| D_R1_06  | 2,3  |
| B_R9_39  | 2,3  |
| D_R1_01  | 2,3  |
| D_R5_79  | 2,3  |
| D_R3_14  | 2,3  |
| B_R16_69 | 2,3  |
| B_R11_48 | 2,3  |
| D_R16_70 | 2,3  |
| D_R7_34  | 2,7  |
| D_R16_82 | 2,7  |
| B_R9_40  | 2,7  |
| B_R16_78 | 2,7  |
| D_R1_07  | 2,7  |
| D_R5_24  | 2,7  |
| D_R1_03  | 2,7  |
| B_R16_68 | 2,7  |
| B_R13_54 | 2,7  |
| B_R5_19  | 2,7  |
| D_R16_76 | 2,7  |
| D_R3_10  | 2,7  |
| D_R14_59 | 2,7  |
| D_R1_05  | 2,7  |

| Code     | Note |
|----------|------|
| D_R16_72 | 2,7  |
| B_R16_80 | 2,7  |
| B_R16_81 | 2,7  |
| B_R11_46 | 2,7  |
| D_R5_23  | 2,7  |
| B_R16_76 | 2,7  |
| D_R16_77 | 2,7  |
| D_R15_65 | 2,7  |
| D_R16_74 | 2,7  |
| D_R5_19  | 2,7  |
| D_R7_29  | 2,7  |
| D_R13_57 | 2,7  |
| D_R3_18  | 2,7  |
| B_R3_18  | 2,7  |
| D_R9_42  | 3,0  |
| D_R15_63 | 3,0  |
| D_R16_66 | 3,0  |
| B_R9_38  | 3,0  |
| D_R16_71 | 3,0  |
| D_R16_83 | 3,0  |
| D_R16_79 | 3,0  |
| B_R15_63 | 3,0  |
| D_R16_84 | 3,0  |
| B_R3_17  | 3,0  |
| D_R3_15  | 3,0  |
| B_R16_70 | 3,0  |
| D_R16_67 | 3,0  |
| D_R7_30  | 3,0  |
| B_R9_42  | 3,0  |
| B_R7_31  | 3,0  |
| B_R16_77 | 3,3  |
| D_R1_04  | 3,3  |
| D_R3_11  | 3,3  |
| B_R7_35  | 3,3  |
| D_R5_20  | 3,3  |
| B_R5_20  | 3,3  |
| B_R7_32  | 3,3  |
| D_R3_16  | 3,3  |
| B_R7_36  | 3,3  |
| D_R5_26  | 3,3  |
| D_R9_39  | 3,3  |
| B_R16_67 | 3,3  |
| B_R7_33  | 3,3  |
| B_R16_75 | 3,3  |
| B_R7_34  | 3,3  |
| D_R5_22  | 3,7  |
| B_R16_72 | 3,7  |
| D_R7_31  | 3,7  |
| B_R5_24  | 3,7  |
| D_R1_08  | 3,7  |
| B_R5_25  | 3,7  |
| D_R16_68 | 3,7  |
| B_R16_74 | 3,7  |
| B_R12_51 | 3,7  |
| B_R9_41  | 3,7  |
| B_R5_21  | 3,7  |
| B_R9_43  | 3,7  |
| D_R7_35  | 3,7  |
| D_R14_60 | 3,7  |
| D_R15_64 | 4,0  |

| Code     | Note |
|----------|------|
| B_R16_66 | 4,0  |
| D_R9_38  | 4,0  |
| D_R3_13  | 4,0  |
| B_R9_45  | 4,0  |
| B_R5_27  | 4,0  |
| D_R14_58 | 4,0  |
| B_R16_73 | 4,0  |
| B_R5_22  | 4,0  |
| D_R1_09  | 4,0  |
| B_R13_56 | 5,0  |
| D_R7_33  | 5,0  |
| B_R15_65 | 5,0  |
| B_R7_28  | 5,0  |
| D_R13_54 | 5,0  |
| D_R9_37  | 5,0  |
| D_R5_27  | 5,0  |
| B_R14_58 | 5,0  |
| D_R13_56 | 5,0  |
| B_R5_23  | 5,0  |
| D_R16_81 | 5,0  |
| D_R14_61 | 5,0  |
| D_R7_32  | 5,0  |

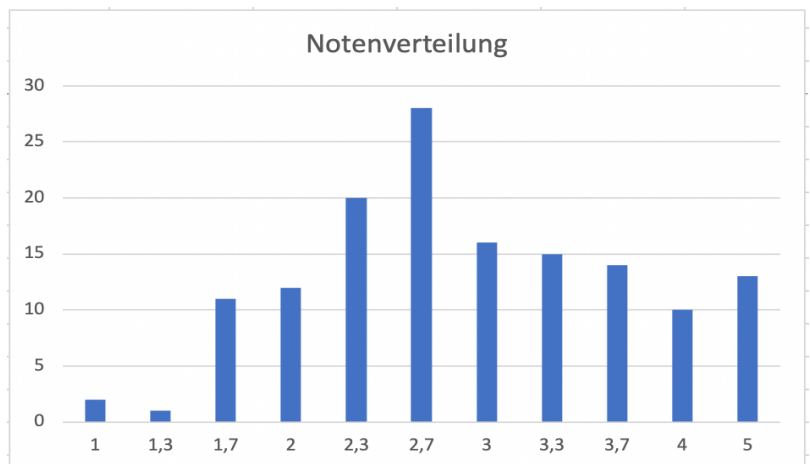

Durchschnitt (alle): 2,97  
 Durchschnitt (bestanden): 2,77  
 Nicht bestanden: 9,2%

### Klausureinsicht:

Datum: Dienstag, 20.10.2020  
 Uhrzeit: 9:30-9:50, 10:00-10:20, 10:30-10:50, 11:00-11:20, 11:30-11:50  
 Ort: Informatikbibliothek, Geb. 50.34  
**Bitte beachten Sie, dass aufgrund von Corona-Vorschriften der Zutritt nur mit Einladung möglich ist.**  
 Anmeldung per Mail: corinna.haas-hecker@kit.edu  
 Betreff: Klausureinsicht Deep Learning SS 2020